Société de transport de Sherbrooke

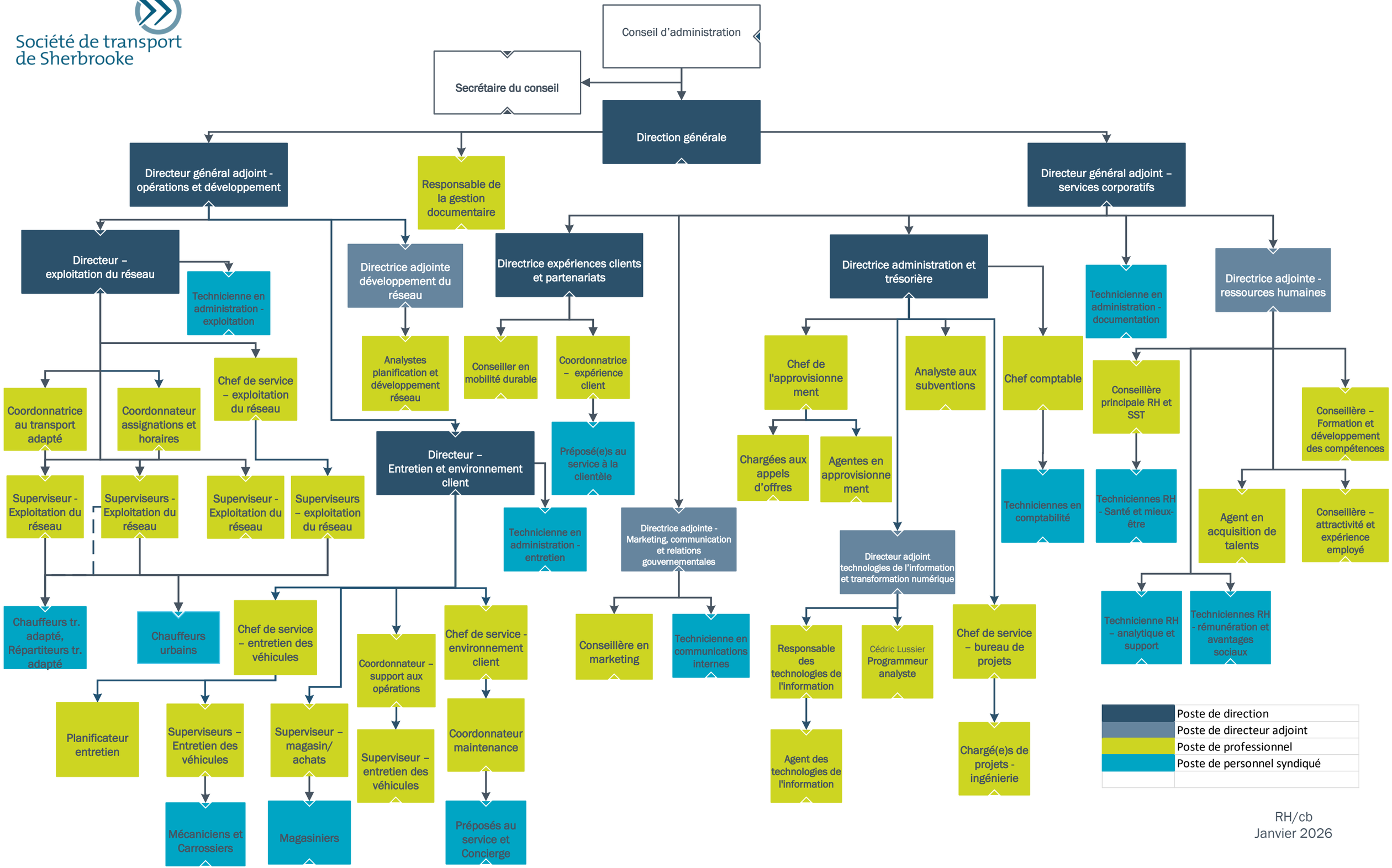

RH/cb
Janvier 2026